*

Straight Bore – Straight Faced

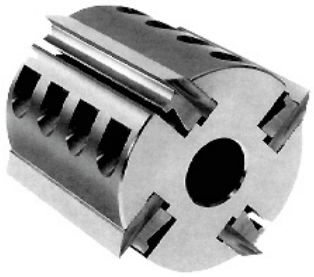

Note: Specify your bore diameter when ordering.
Do not exceed the listed maximum bore diameter.

Features

- Straight Bore Heads are designed for mounting on threaded arbors
- Available in inch or metric bore sizes
- Dual Hook Angles also available

Straight Bore Accessories

Set Screw for Knife Heads

Knife Head Gibs

Technical Information

- 60° Corrugation in the Knife Heads Standard
- 90° by special quotation only
- 10° hook angle for hardwoods
- 15° hook angle for mixed hard and soft woods
- 20° hook angle for soft woods
- High tensile steel body with hardened gibs
- Accepts either 5/16" or 3/8" thick knives in one head.

Steel Diameter Inches (mm)	Max Bore Diameter	Wings 4	Wings 6	Wings 8	Available Cutting Widths – Inches (mm) 1.969" (50)	2.362" (60)	3.150" (80)	3.937" (100)	5.118" (130)	5.906" (150)	7.087" (180)	8.268" (210)	9.055" (230)	10.236" (260)	11.024" (280)	12.008" (305)
3.94" (100)	32mm	✓			✓	✓	✓	✓	✓	✓	✓					
4.81" (122)	1.812	✓			✓	✓	✓	✓	✓	✓	✓	✓	✓	✓	✓	✓
5.40" (137)	2.125	✓			✓	✓	✓	✓	✓	✓	✓	✓	✓	✓	✓	✓
5.91" (150)	65mm	✓	✓		✓	✓	✓	✓	✓	✓	✓	✓	✓	✓	✓	✓
6.42" (163)	70mm	✓	✓	✓	✓	✓	✓	✓	✓	✓	✓	✓	✓	✓	✓	✓
6.95" (176.5)	80mm	✓	✓	✓	✓	✓	✓	✓	✓	✓	✓	✓	✓	✓	✓	✓